

Proposed Barn Conversions at Cherrygarth Farm, Fryton, North Yorkshire

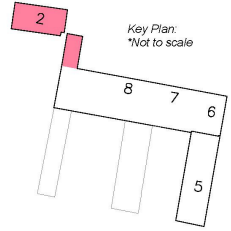
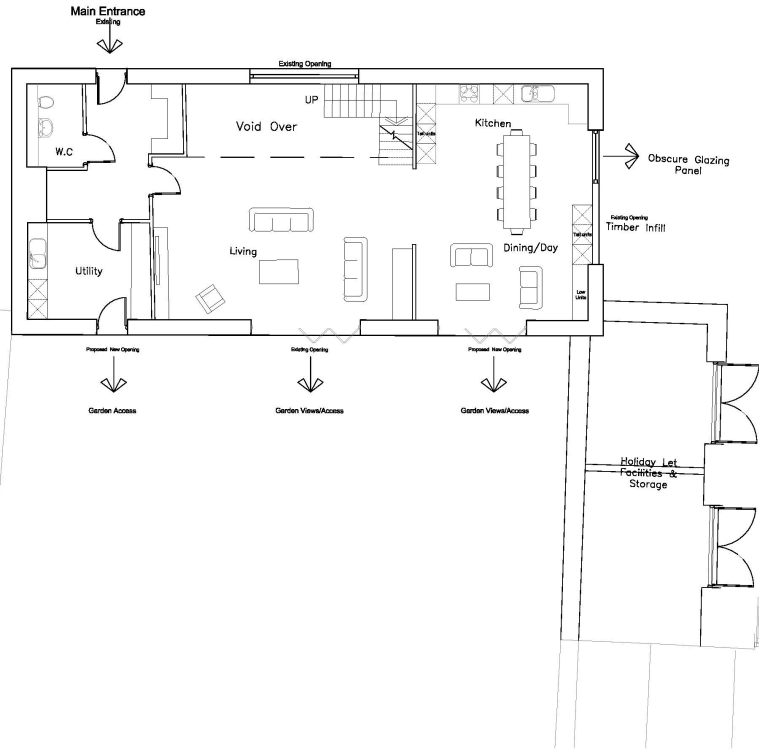

date valid 08/04/2019

THIS DOCUMENT IS THE PROPERTY OF PRA ARCHITECTS AND IS NOT TO BE REPRODUCED OR COPIED IN ANY FORM OR BY ANY MEANS WITHOUT THE WRITTEN PERMISSION OF PRA ARCHITECTS. ANY UNAUTHORIZED USE OF THIS DOCUMENT IS STRICTLY PROHIBITED.

Barn 2:
Ground Floor Area
= 121 m² / 1297 sqft

Total = 225 m² / 2422 sqft

Storage Facilities Area
= 35. m² / 377



53 The Tenancy, Lowbush Street, York, YO10 3BN. T: 01904 633772
F: 01904 633779. E: info@pra-architects.com W: www.pra-architects.com
PROJECT: Cherrygarth Farm, Fryton
TITLE: Barn 2 - Ground Floor + Storage
CLIENT: Stuart Prest
DATE: 05.11.18 SCALE: 1:100@A3
DRAW NO: Y81-1049-10 REVISION: -
DESIGNER: ET CHECKED: PUR
THIS DOCUMENT IS THE PROPERTY OF PRA ARCHITECTS AND IS NOT TO BE REPRODUCED OR COPIED IN ANY FORM OR BY ANY MEANS WITHOUT THE WRITTEN PERMISSION OF PRA ARCHITECTS. ANY UNAUTHORIZED USE OF THIS DOCUMENT IS STRICTLY PROHIBITED.



Barn 2 - Ground Floor + Storage Facilities

Proposed Barn Conversions at Cherrygarth Farm, Fryton, North Yorkshire

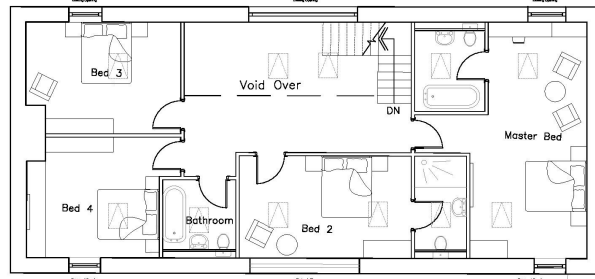
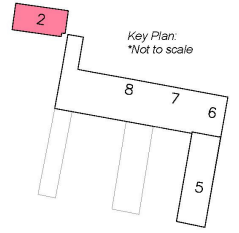

date valid 08/04/2019

Barn 2:
First Floor Area
= 104 m² / 1119 sqft
Total = 225 m² / 2422 sqft

Barn 2 - First Floor Plan

THIS COPY HAD BEEN MADE BY OR WITH THE AUTHORITY OF RYEDALE DISTRICT COUNCIL PURSUANT TO SECTION 47 OF THE COPYRIGHT DESIGNS AND PATENTS ACT 1988. UNLESS THAT ACT PROVIDES A RELEVANT EXCEPTION TO COPYRIGHT, THE COPY MUST NOT BE COPIED WITHOUT THE PRIOR PERMISSION OF THE COPYRIGHT OWNER.



PRA ARCHITECTS
53 The Tenancy, Lowhouse Street, York, YO10 3BN. T: 01904 633772
F: 01904 633779. E: praa@praa-architects.com W: www.praa-architects.com

PROJECT: Cherrygarth Farm, Fryton

TITLE: Barn 2 - First Floor
CLIENT: Stuart Prest

DATE: 05.11.18 SCALE: 1:100@A3

DRAWING NO: Y81-1049-11 REVISION: -

DRAWN: ET CHECKED: PUR

THIS DRAWING IS THE PROPERTY OF PRA ARCHITECTS AND IS NOT TO BE REPRODUCED OR COPIED WITHOUT THE PRIOR PERMISSION OF THE ARCHITECTS. COPYRIGHT RESERVED.

Proposed Barn Conversions at Cherrygarth Farm, Fryton, North Yorkshire

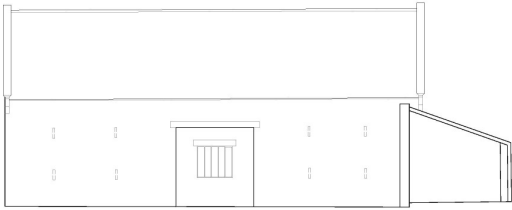
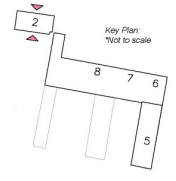

Existing South Facing Elevation

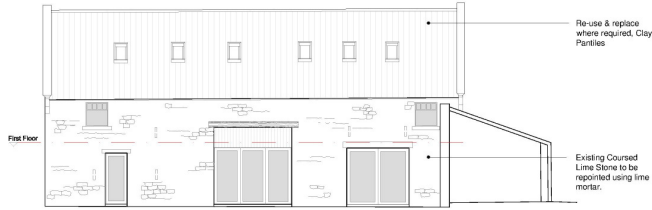

Proposed South Facing Elevation

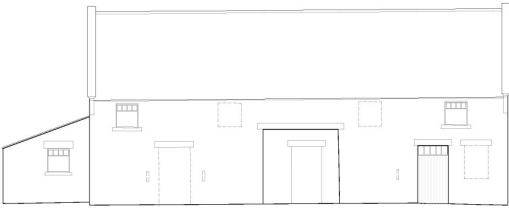

Existing North Facing Elevation

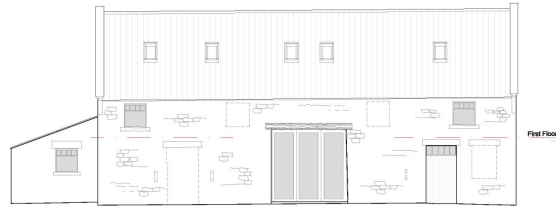

Proposed North Facing Elevation

THIS COPY HAS BEEN MADE BY OR FOR THE AUTHORITY OF ARCHITECTS
STUART PREST & ASSOCIATES LTD. ARCHITECTS AND PLANNERS
AND SHOULD NOT BE USED FOR ANY OTHER PROJECTS OR PURPOSES WITHOUT
THE WRITTEN PERMISSION OF THE COPYRIGHT OWNER.

date valid 08/04/2019

Existing and Proposed North & South Elevations - Barn 2



PRA ARCHITECTS
 53 The Barnery, Lawrence Street, York, YO10 3BW T: 01904 633772
 F: 01904 633779 E: info@pra-architects.com W: www.pra-architects.com

PROJECT: Cherrygarth Farm, Fryton

TITLE: Existing and Proposed Elevations - 2

CLIENT: Stuart Prest

DATE: 04.01.19 SCALE: 1:100@A2

DRAWN BY: YB1-1049.12 CHECKED BY: PJR

DRAWN: ET CHECKED: PJR

QUESTIONS, REVISIONS, AND COMMENTS SHOULD BE REFERRED TO THE ARCHITECTS. COPYRIGHT RESERVED

Proposed Barn Conversions at Cherrygarth Farm, Fryton, North Yorkshire

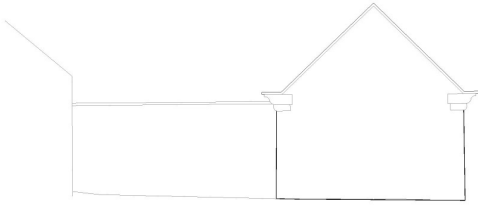
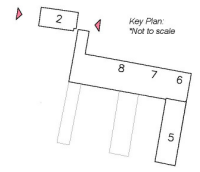

Existing West Facing Elevation

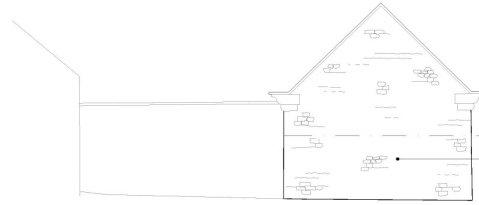

Proposed West Facing Elevation

Existing Coursed Lime Stone to be reported using lime mortar.

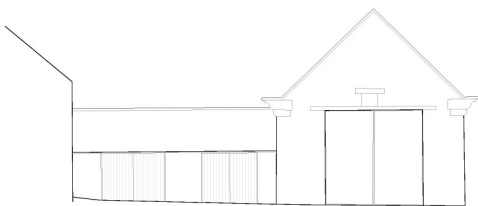

Existing East Facing Elevation



Proposed East Facing Elevation

Small red box containing technical drawing notes.

date valid 08/04/2019

Existing and Proposed East & West Elevations - Barn 2



PRA ARCHITECTS
 13 The Barnery, Lawrence Street, York, YO10 3BW. T: 01904 633772
 F: 01904 633779 E: info@pra-architects.com W: www.pra-architects.com

PROJECT: Cherrygarth Farm, Fryton
 TITLE: Existing and Proposed E&W Elevations - 2
 CLIENT: Stuart Prest
 DATE: 04.01.19 SCALE: 1:100@A2
 DRAWN BY: YB1:1049.13 CHECKED BY: PJR
 DRAWN: ET CHECKED: PJR

DO NOT SCALE FROM DRAWING. ANY DIMENSIONS TO BE REFERRED TO THE ARCHITECTS. COPYRIGHT RESERVED